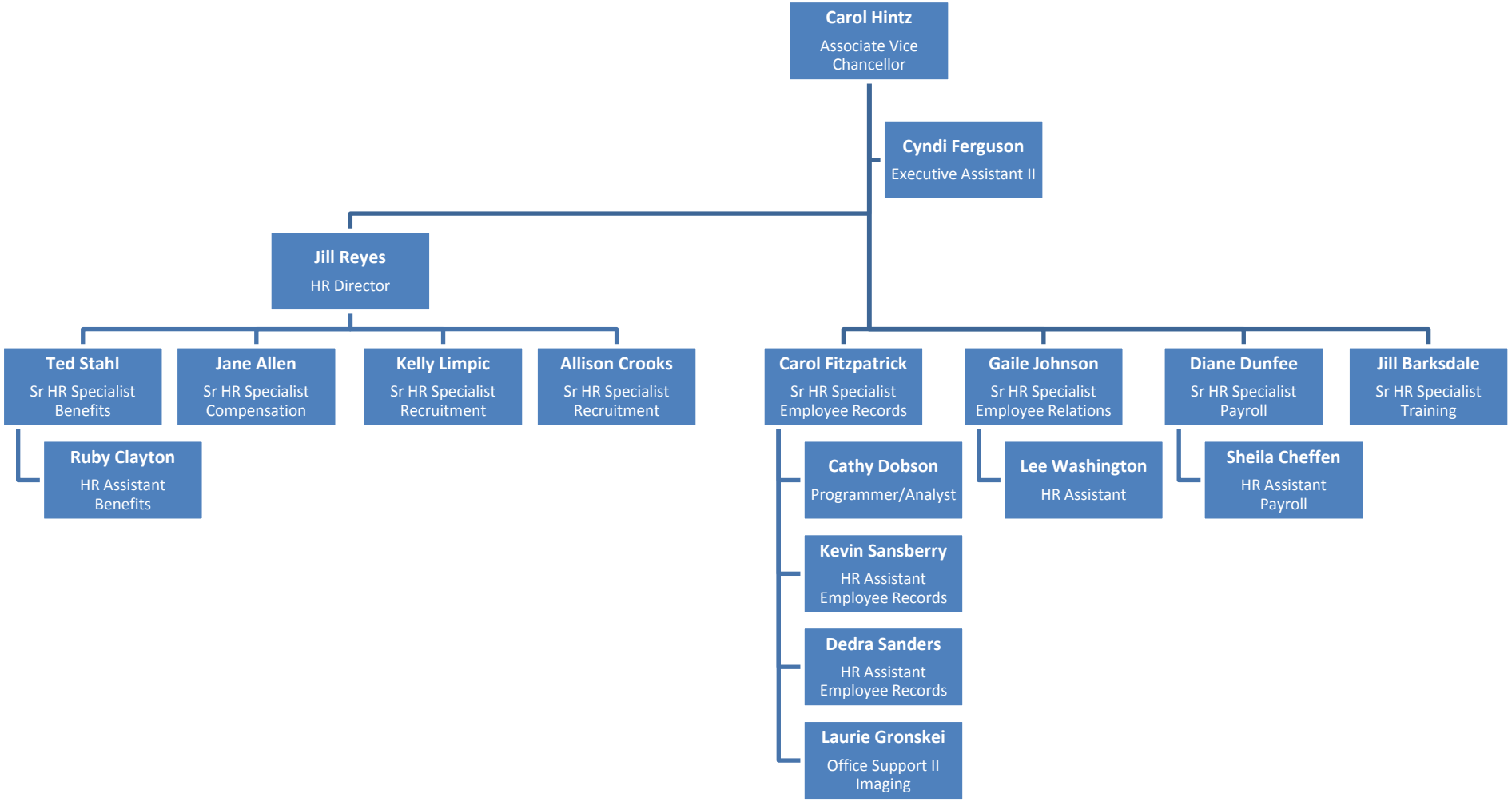

Updated 10/30/09